OptraFine – STEP BY STEP

Ausgangssituation
Starting Situation

Einstellung der Okklusion
Adjustment of the occlusion

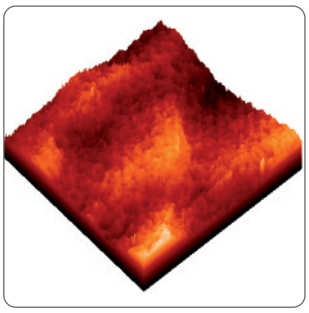

Oberflächenrauhigkeit vor der Politur mit OptraFine
Surface roughness before polishing with Optra Fine

1. Schritt / *1st Step*

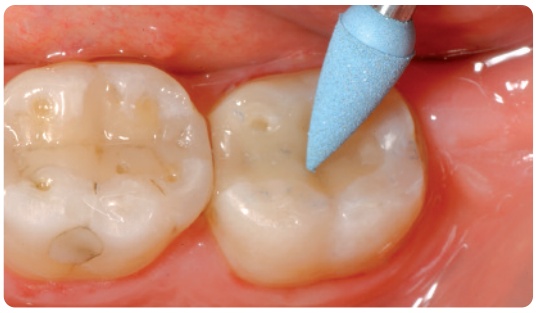

Finieren/Glätten mit Finisher F (hellblau)
(max. 15'000U/min, Wasserkühlung)
Use Finisher F (light blue) for finishing (max 15'000 rpm, water cooling)

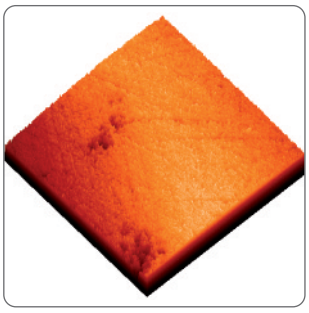

Oberflächenrauhigkeit nach Finisher F
Surface roughness after Finisher F

2. Schritt / *2nd Step*

Polieren mit Polisher P (dunkelblau)
(max. 15'000U/min, Wasserkühlung)
Use Polisher P (dark blue) for polishing (max 15'000 rpm, water cooling)

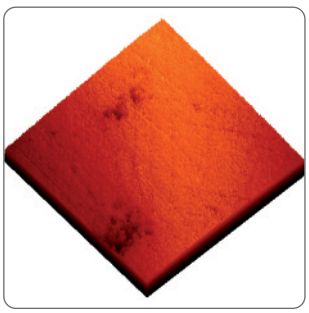

Oberflächenrauhigkeit nach Polisher P
Surface roughness after Polisher P

3. Schritt / *3rd Step*

Hochglanzpolitur mit Hochglanzbürstchen und Diamant-polierpaste HP (max. 15'000U/min)
Use high gloss brush and diamante polishing paste HP for high gloss polishing (max 15'000 rpm)

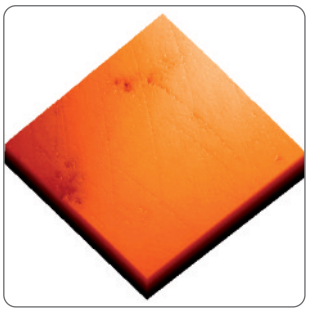

Oberflächenrauhigkeit nach abschliessender Politur
Surface roughness after final polishing

OptraFine – POLIERLEISTUNG
POLISHING PERFORMANCE

Oberflächenrauheit / *Surface roughness**

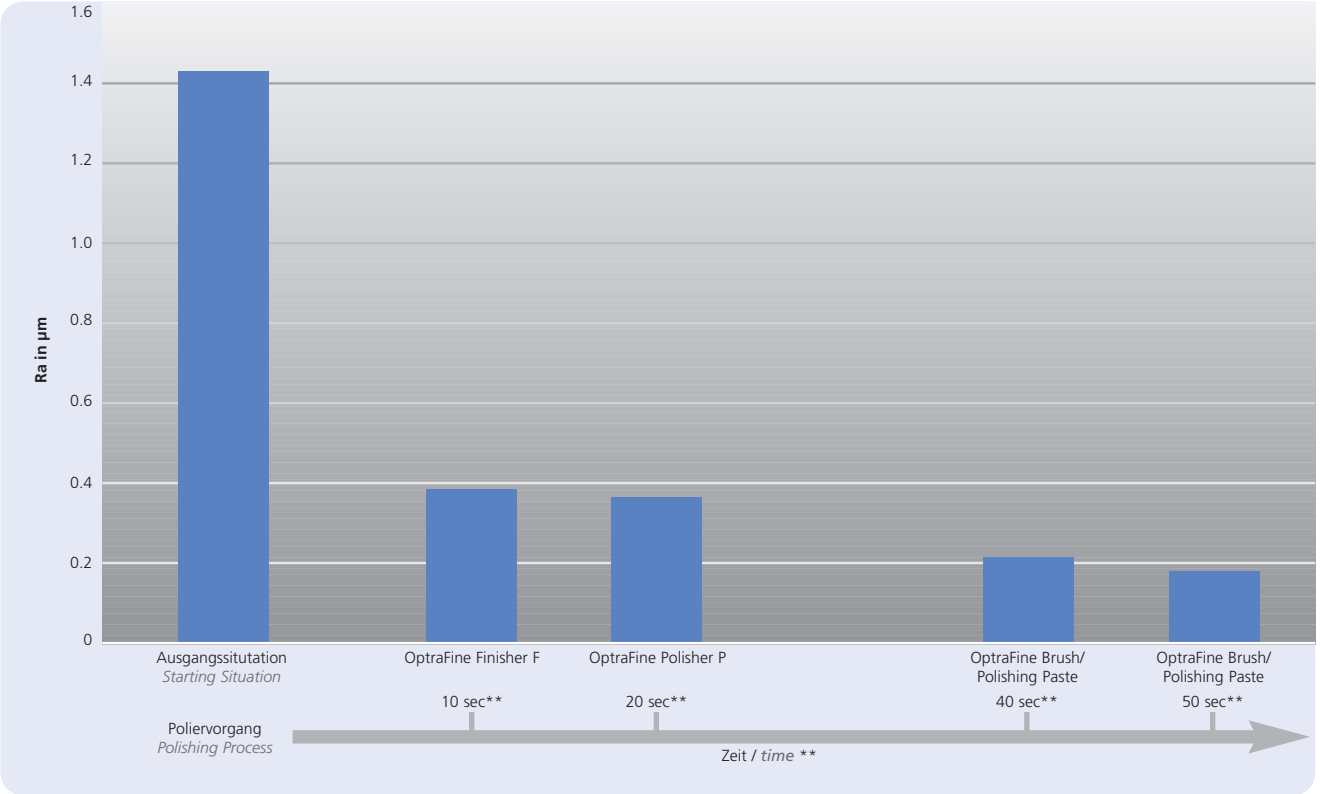

Oberflächenglanz / *Surface luster**

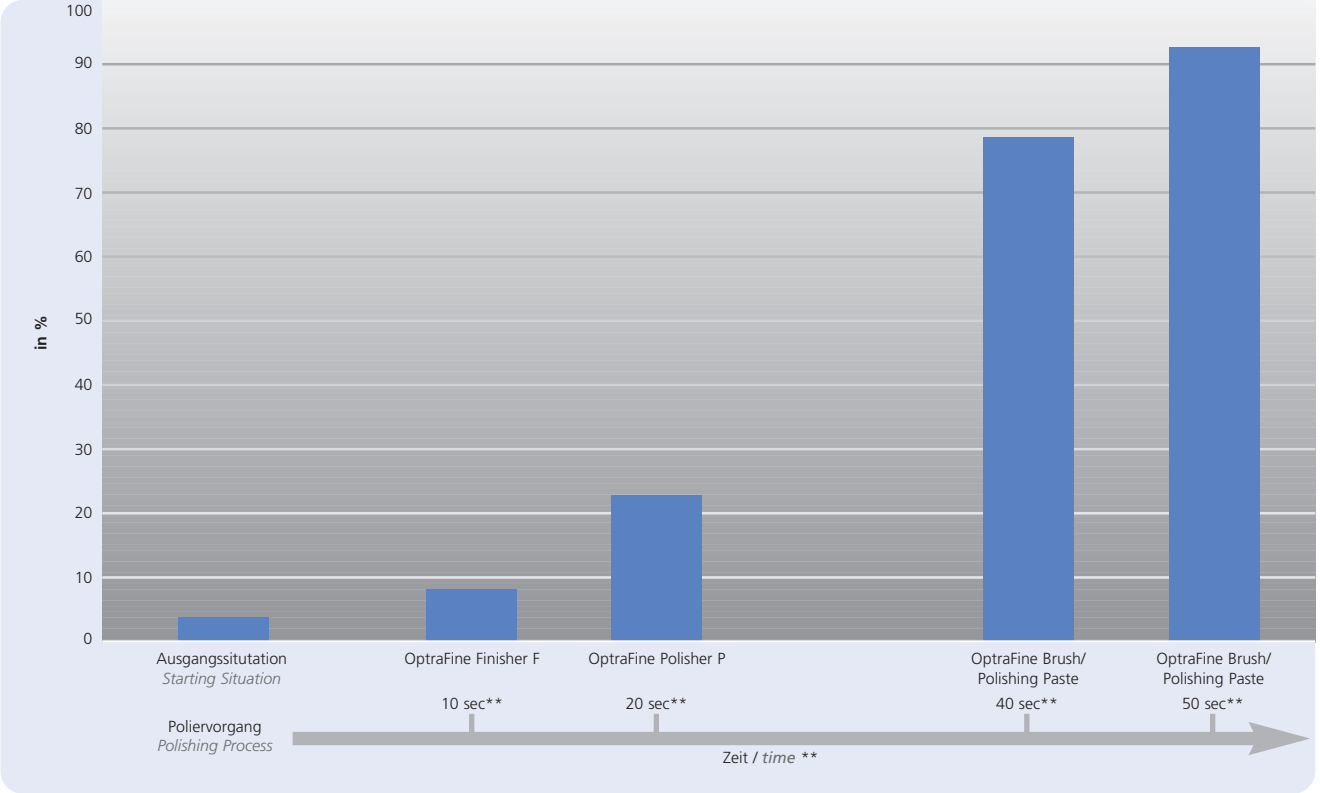

* Quelle: F&E Ivoclar Vivadent AG / Schaan
Source: R&D Ivoclar Vivadent AG / Schaan

** Zeitangaben beziehen sich auf eine Prüffläche von ca. 20 mm²
Time values are related to a surface area of 20 mm²

603170/0806/BVD